



CalSAWS-CalWIN
Implementation Support
Weekly Status Report

Reporting Period: April 19, 2021 to April 25, 2021

CalSAWS – California Statewide Automated Welfare System (CalSAWS)

CalWIN Implementation Support Phase

Weekly Status Report, April 28, 2021

Reporting Period: April 19, 2021 to April 25, 2021

Table of Contents

1.0 CalWIN Implementation Support Services.....2

 1.1 Highlights of the Reporting Period2

 1.2 Project Deliverable Summary5

 1.3 Project Risks and Issues6

 1.4 CRFI/CIT Communications Information6

 1.5 Activities for the Next Reporting Period.....6

 1.6 Deviations from Plan/Adjustments7

CalSAWS – California Statewide Automated Welfare System (CalSAWS)

CalWIN Implementation Support Phase

Weekly Status Report, April 28, 2021

Reporting Period: April 19, 2021 to April 25, 2021

1.0 CalWIN Implementation Support Services

1.1 Highlights of the Reporting Period

Project Management

- ▶ Completed DocuSign process and submitted Sign-Off forms for As-Is Work Product for Contra Costa, Placer, Tulare, and Yolo Counties.
- ▶ Worked with BPR Team and BPR Work Stream Leads to close out As-Is Work Product comments.
- ▶ Continued coordination with the DD&I Team on project interdependencies – conversion tasks and training environments and peripheral systems.
- ▶ Reviewed Q&A Log options and formats with Consortium team to put into place for internal project Questions and Answers related to Implementation Support Services.

Business Process Re-Engineering (BPR)

- ▶ Received Final Sign-Off on Formal As-Is Work Product from the following Counties:
 - Contra Costa
 - Placer
 - Yolo
 - Tulare
- ▶ Incorporated comments from Santa Barbara and Santa Clara on Formal As-Is Work Product. Re-submitted Formal As-Is Work Product for validation and Final Sign-Off.
- ▶ Completed Week-1 of County-Specific As-Is Sessions for Santa Cruz and Solano Counties.
- ▶ Conducted Pre-Meetings with San Mateo and San Diego Counties.
- ▶ Delivered OPAC Presentation on To-Be Pre-Work and BPR Approach.
- ▶ Overall status for all counties' As-Is BPR is provided in the table below:

Figure 1 - As-Is Process Timetable by County

| County | Session Start Date | Session End Date | First Review Start Date | First Review End Date | Incorporate Feedback | Start Final Review | County Sign-Off on FINAL As-Is Processes |
|-----------------|--------------------|------------------|-------------------------|-----------------------|----------------------|--------------------|--|
| Wave 1 | | | | | | | |
| Contra Costa | 02/22/21 | 03/25/21 | 03/29/21 | 04/09/21 | 04/16/21 | 04/19/21 | 04/23/21 |
| Placer | 02/22/21 | 03/12/21 | 03/29/21 | 04/09/21 | 04/16/21 | 04/19/21 | 04/23/21 |
| Yolo | 03/01/21 | 03/19/21 | 03/29/21 | 04/09/21 | 04/16/21 | 04/19/21 | 04/23/21 |
| Wave 2 | | | | | | | |
| Tulare | 03/01/21 | 03/19/21 | 03/29/21 | 04/09/21 | 04/16/21 | 04/19/21 | 04/23/21 |
| Santa Clara | 03/22/21 | 04/02/21 | 04/05/21 | 04/16/21 | 04/23/21 | 04/26/21 | 04/30/21 |
| Wave 3 | | | | | | | |
| Santa Barbara | 03/22/21 | 04/02/21 | 04/05/21 | 04/16/21 | 04/23/21 | 04/26/21 | 04/30/21 |
| Orange | 04/05/21 | 04/16/21 | 04/19/21 | 04/30/21 | 05/07/21 | 05/10/21 | 05/14/21 |
| Ventura | 04/05/21 | 04/16/21 | 04/19/21 | 04/30/21 | 05/07/21 | 05/10/21 | 05/14/21 |
| Wave 4 | | | | | | | |
| Solano | 04/19/21 | 04/30/21 | 05/03/21 | 05/14/21 | 05/21/21 | 05/24/21 | 06/01/21 |
| Santa Cruz | 04/19/21 | 04/30/21 | 05/03/21 | 05/14/21 | 05/21/21 | 05/24/21 | 06/01/21 |
| San Mateo | 05/03/21 | 05/14/21 | 05/17/21 | 05/28/21 | 06/07/21 | 06/08/21 | 06/15/21 |
| San Diego | 05/03/21 | 05/14/21 | 05/17/21 | 05/28/21 | 06/07/21 | 06/08/21 | 06/15/21 |
| Wave 5 | | | | | | | |
| Alameda | 05/17/21 | 05/28/21 | 06/01/21 | 06/15/21 | 06/22/21 | 06/23/21 | 06/30/21 |
| Fresno | 05/17/21 | 05/28/21 | 06/01/21 | 06/15/21 | 06/22/21 | 06/23/21 | 06/30/21 |
| Sonoma | 06/14/21 | 06/25/21 | 06/28/21 | 07/09/21 | 07/16/21 | 07/19/21 | 07/23/21 |
| Wave 6 | | | | | | | |
| San Francisco | 06/07/21 | 06/18/21 | 06/21/21 | 07/02/21 | 07/09/21 | 07/12/21 | 07/16/21 |
| Sacramento | 06/14/21 | 06/25/21 | 06/28/21 | 07/09/21 | 07/16/21 | 07/19/21 | 07/23/21 |
| San Luis Obispo | 06/01/21 | 06/11/21 | 06/14/21 | 06/25/21 | 07/02/21 | 07/05/21 | 07/09/21 |

CalSAWS – California Statewide Automated Welfare System (CalSAWS)

CalWIN Implementation Support Phase

Weekly Status Report, April 28, 2021

Reporting Period: April 19, 2021 to April 25, 2021

Organizational Change Management (OCM)

- ▶ Presented OCM draft agenda and content at weekly OCM Prep meetings on 04/21/21.
- ▶ Presented at Task Management Targeted Topic session on 04/20/21.
- ▶ Presented OCM content at OPAC meeting on 04/22/21.
- ▶ Continued to prepare for the 04/28/21 "As Needed" OCM POC session
- ▶ Confirmed schedules for OCM POC working sessions.

Training

- ▶ Monitored Implementation Support Services Team's progress against CalSAWS/CalWIN knowledge acquisition plan and training completion.
- ▶ Continued the discovery phase of CalWIN county information to prepare for drafting the Master Training Plan.
- ▶ Completed the CalSAWS Awareness and Learning Toolkit and distributed to TAC members on 04/22/21.
- ▶ Presented Training content at OPAC meeting on 04/22/21.
- ▶ Facilitated Training Advisory Council Meeting on 04/21/21.
- ▶ Distributed information to TAC members following TAC meeting on 04/22/21.
- ▶ Attended Task Management Target Topic Session on 04/20/21.
- ▶ Discussed early training needs with a Wave 1 County on 04/20/21.

Implementation Support Services

- ▶ Presented Pre-Work approach to Consortium Conversion and DD&I on 4/20/2021.
- ▶ Began creating Implementation Activities for County consideration.
- ▶ Drafted Wave 1 and Wave 2 ISS Timelines 04/20/2021 – 04/22/2021.
- ▶ Participated in ongoing conversion meetings (DD&I + Consortium).

CalSAWS – California Statewide Automated Welfare System (CalSAWS)

CalWIN Implementation Support Phase

Weekly Status Report, April 28, 2021

Reporting Period: April 19, 2021 to April 25, 2021

Project Timeline

Figure 2 - Project Gantt Chart

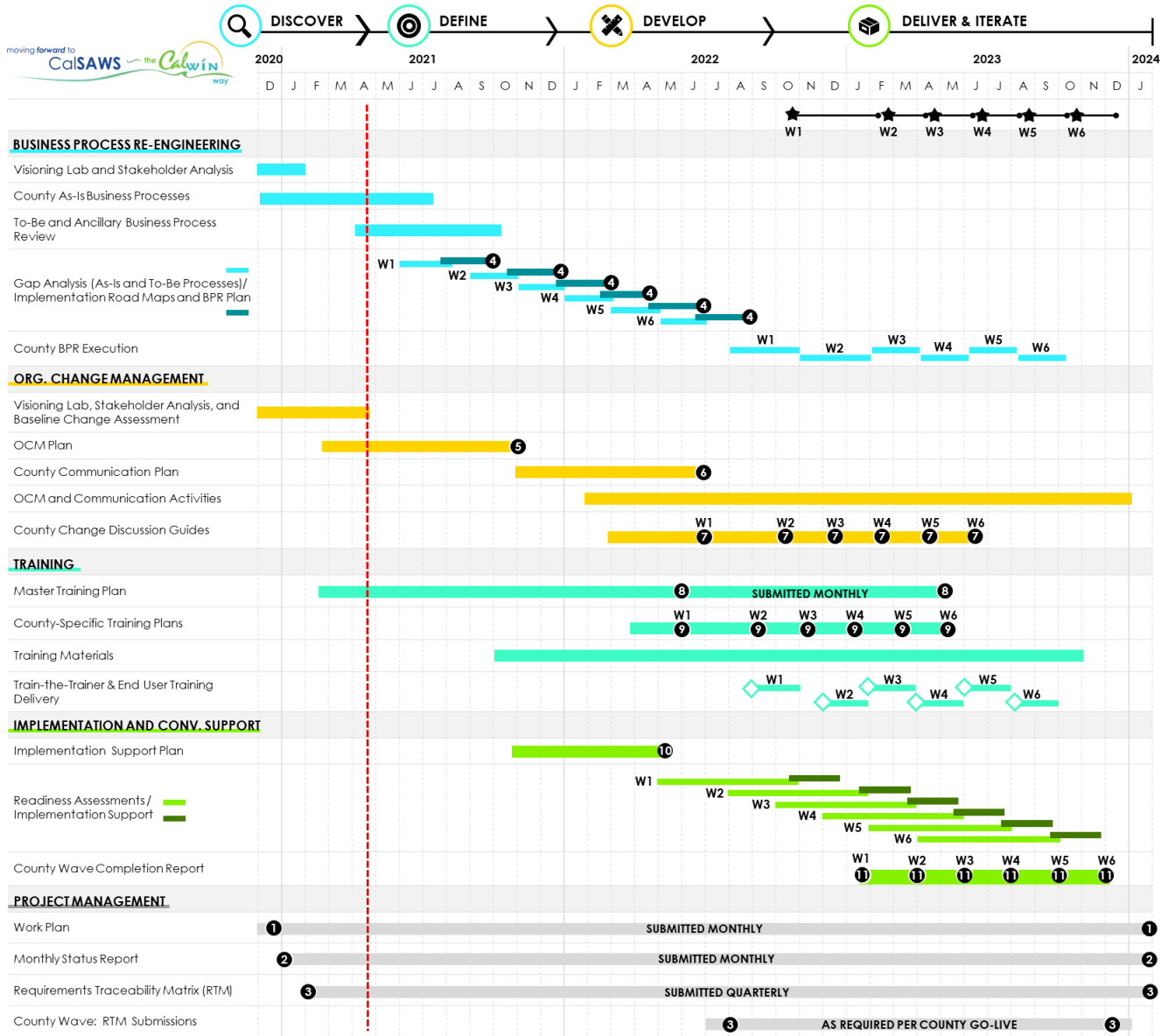

CalSAWS – California Statewide Automated Welfare System (CalSAWS)

CalWIN Implementation Support Phase

Weekly Status Report, April 28, 2021

Reporting Period: April 19, 2021 to April 25, 2021

1.2 Project Deliverable Summary

Deliverable Activity is summarized within the tables below.

Table 1 – Deliverable Status for Current Reporting Period

Completed Coming Soon

| DEL ID | Deliverable Name | DDED | FDED | DDEL | FDEL | Final |
|--------|--|----------|----------|----------|----------|----------|
| 01 | Workplan – Initial | 12/4/20 | 12/15/20 | 12/23/20 | 1/14/21 | 01/22/21 |
| 02 | Monthly Status Report – Initial | 12/4/20 | 12/18/20 | 01/05/21 | 01/12/21 | 01/27/21 |
| 03 | Requirements Traceability Matrix Initial | 12/22/20 | 01/07/21 | 02/01/21 | 02/16/21 | 02/23/21 |
| 04 | Business Process Re-Engineering Plan-W1 | 06/18/21 | 06/30/21 | 10/11/21 | 11/01/21 | 11/08/21 |
| 05 | Organizational Change Management Plan | 06/11/21 | 06/23/21 | 10/04/21 | 10/26/21 | 11/02/21 |
| 06 | County Communication Plan | 08/16/21 | 08/26/21 | 01/03/22 | 01/25/22 | 02/01/22 |
| 07 | County Change Guide | 01/14/22 | 01/27/22 | 03/24/23 | 04/17/23 | 04/24/23 |
| 08 | Master Training Plan | 08/13/21 | 08/25/21 | 05/13/22 | 06/06/23 | 06/13/23 |
| 09 | County Specific Training Plan | 09/14/21 | 09/24/21 | 05/08/23 | 05/30/23 | 06/06/23 |
| 10 | Implementation Support Plan | 01/14/22 | 01/27/22 | 05/16/22 | 06/07/22 | 06/14/22 |
| 11 | Wave Completion Report | 09/15/22 | 09/27/22 | 01/11/24 | 01/24/24 | 01/31/24 |

Table 2 – Upcoming Deliverable Deadlines

| DEL # | Deliverable Name | Status | Next Deadline |
|-------|---|----------|--|
| 01 | Workplan – Initial | Complete | |
| 01.04 | Work Plan – Apr 2021 | On-Track | FDEL Submission due 05/05/21 FDEL approval 05/12/21 |
| 02 | Monthly Status Report – Initial | Complete | |
| 02.04 | Monthly Status Report – Apr 2021 | On-Track | FDEL Submission due 05/05/21 FDEL approval 05/12/21 |
| 03 | Requirements Traceability Matrix Initial | Complete | |
| 03.01 | Requirement Traceability Matrix – Quarter 1 | On Track | FDEL submission due 06/04/21 |
| 04 | Business Process Re-engineering Plan | On track | DDED submission due 06/18/21 |
| 05 | Organizational Change Management Plan | On-track | DDED submission due 06/11/21 |
| 06 | County Communication Plan | On-track | DDED submission due 08/16/21 |
| 07 | County Change Guide | On-track | DDED submission due 01/14/22 |
| 08 | Master Training Plan | On-track | DDED submission due 08/13/21 |
| 09 | County Specific Training Plan | On-track | DDED submission due 09/14/21 |
| 10 | Implementation Support Plan | On-track | DDED submission due 01/14/22 |
| 11 | Wave Completion Report | On-track | DDED submission due 09/15/22 |

CalSAWS – California Statewide Automated Welfare System (CalSAWS)

CalWIN Implementation Support Phase

Weekly Status Report, April 28, 2021

Reporting Period: April 19, 2021 to April 25, 2021

1.3 Project Risks and Issues

There were no CalSAWS Risks or Issues created and/or still open for the reporting period.

Table 3 - Risks & Issues

| ID | Title | Details | Status | Impact | Severity | Date Logged |
|----|-------|---------|--------|--------|----------|-------------|
| | | | | | | |

1.4 CRFI/CIT Communications Information

There were no CalSAWS Information Transmittals (CITs) sent and/or still open for the reporting period.

Table 4 - CITs

| CIT ID | To | Subject | Category | Distribution Date | Primary CalSAWS Contact | Backup CalSAWS Contact |
|--------|----|---------|----------|-------------------|-------------------------|------------------------|
| | | | | | | |

There were no CalSAWS Requests for Information (CRFIs) sent and/or still open for the reporting period.

1.5 Activities for the Next Reporting Period

Project Management

- ▶ Continue planning for and on-boarding staff resources.
- ▶ Continue to work with other teams to coordinate resources to meet dependencies: Training Environments and DISCO tool access to the CalWIN system.
- ▶ Collaborate with the Consortium to create “right size” visual aid for Waves 2 – 6.
- ▶ Create and merge 18 individual county sub project into the Master Work Plan.
- ▶ Schedule Walk through of updated combined work plan with CPMO, PMs, and QA.
- ▶ Finalize the process and for CalWIN Implementation Q&A Log.
- ▶ Complete set up of CalWIN ISS Project email for Q&A submission and meeting tracking.

Business Process Re-Engineering (BPR)

- ▶ Obtain Formal As-Is Work Product Sign-Off from Santa Barbara and Santa Clara Counties.
- ▶ Complete Week-2 County-Specific As-Is Sessions for Santa Cruz and Solano Counties.
- ▶ Incorporate real-time feedback from BPR sessions for continuous improvement.
- ▶ Continue with To-Be BPR Pre-Work.

Organizational Change Management (OCM)

- ▶ Facilitate “As Needed” OCM POC working session on 04/28/21.
- ▶ Review stakeholder engagement slides with the CalWIN ISS team on 04/29/21 in preparation for OCM POC working session on 05/12/21.

CalSAWS – California Statewide Automated Welfare System (CalSAWS)

CalWIN Implementation Support Phase

Weekly Status Report, April 28, 2021

Reporting Period: April 19, 2021 to April 25, 2021

Training

- ▶ Finalize Q&A document from the 04/21/21 TAC meeting and distribute to TAC members.
- ▶ Plan for next TAC session on 05/19/21.
- ▶ Continue to monitor Implementation Support Services Team's progress against CalSAWS/CalWIN knowledge acquisition plan and training completion.
- ▶ Continue discovery phase of CalWIN county information to prepare for drafting the Master Training Plan.
- ▶ Participate in OCM POC meeting on 04/28/21.

Implementation Support Services

- ▶ Continue Pre-Work activities; build out template for County Profiles.
- ▶ Conduct internal review meetings for Wave 1 and Wave 2 ISS timelines.
- ▶ Review as-is documentation and start updating county profiles.
- ▶ Finalize Implementation Activities for CalWIN Counties to complete between now and Fall 2021.
- ▶ Participate in ancillary/data meeting with DD&I and Consortium.
- ▶ Participate in ongoing conversion meetings with DD&I and Consortium.

1.6 Deviations from Plan/Adjustments

- ▶ None for the reporting period.